



DONGXUYEN PORT JOINT STOCK COMPANY

📍 Road No.12, Dong Xuyen Industrial Zone, Rach Dua Ward, Ho Chi Minh City

(+84 - 0254) 3613 761 📞 (+84 - 0254) 3613 861

info@dongxuyenport.com.vn 📧 www.dongxuyenport.com.vn

**YOUR SATISFACTION
OUR TARGET**

🌐 www.dongxuyenport.com.vn



CONTENT

- I . INTRODUCTION
- II . PERSONNEL CAPACITY
- III . PORT CAPACITY
- IV . INFRASTRUCTURE CAPACITY
- V . EQUIPMENT CAPACITY
- VI . EXPERIENCE

I. INTRODUCTION

Dong Xuyen Port Joint Stock Company was founded in 2010 in the area of 15.5 hectares along Dinh riverside 412 meters with jetty length of 300 meters. Our aims is to supply base services for all companies that are located in Dong Xuyen Industrial Zone and neighbor areas of Ho Chi Minh City. Our main service supply includes:

- Port and base services;
 - Logistics services;
 - Bonded warehouse;
 - Customs;
 - Domestic and oversea transportation service;
 - Provide full package service for site move and roll-on of oversized/ overweight and super-heavy equipment/ goods by SPT/ SPMT specialized equipment;
 - Crane & forklift rental service, and specialized equipment for lifting service;
 - Ballast/ deballast and mooring services for load-out vehicles;
 - Provide full package service for sea fastening work for domestic and international sea transportation including design, implementation and inspection services;
 - Maintenance and repair of ships, vessels and other floating vehicles;
 - Fabrication, manufacturing oil and gas equipment;
 - Electrical and Instrument installation works.
- Tend to supply whole package service with more and more professional manner and bring the best profit to customers during co-operation, Dong Xuyen Port gradually improves our infrastructure, jetty, equipment as well as human resources capabilities. This has made Dong Xuyen Port J.S.C become a trusted partner of domestic and oversea customers.*



VISION - STRATEGY

1 Become a trusted and value-added partner for customers in providing services of wharf, warehouse and related auxiliary services in Ba Ria - Vung Tau province and southern areas as well.

2 Diversify trading activities based on its strong points to make comprehensive, favorable, prompt and effective services.



II. PERSONNEL CAPACITY

1. Organisation Chart

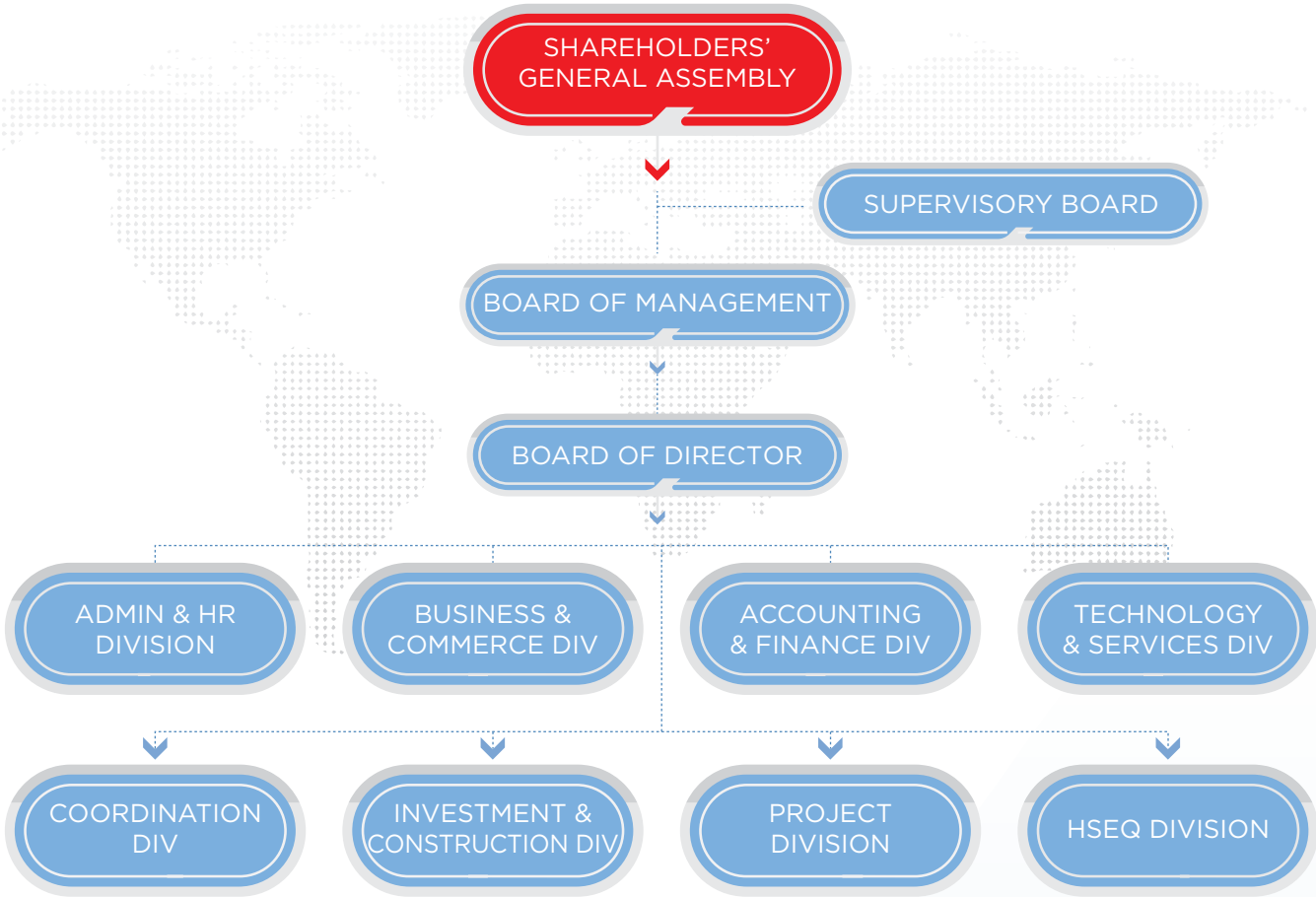

2. Human Resources

Dong Xuyen Port J.S.C possesses a solid group of experts, engineers and skilled workers with experience, enthusiasm of port development and services:

- Management board : 10 persons
- Experts and Engineers : 50 persons
- Logistics Coordinators : 10 persons
- Mechanic and Fitter : 15 persons
- Rigger : 20 persons
- Other service worker : 30 persons
- Electrician & Instrument worker : 100 Persons



III. PORT CAPACITY

Belonging to seaport group No.5	
Port code	VNDXC / 51BES06
Port coordinate	10o24'14"N 107o06'17"E
Pilot boarding position	10o19'48"6N 107o03'177"E
Mooring capacity	Vessel load capacity up to 10.000 DWT
Cargo load/unload capacity	5.000 tons/day
The length of port	300m
The width of port	Adjoining to river side
Jetty loading capacity	20T/m ²
The water depth of quayside <i>Minimum draft - at low tide (Zero) of chart</i>	6.5m
The water depth of quayside <i>Maximum draft - at high tide (4.0 M) of chart</i>	10.5m

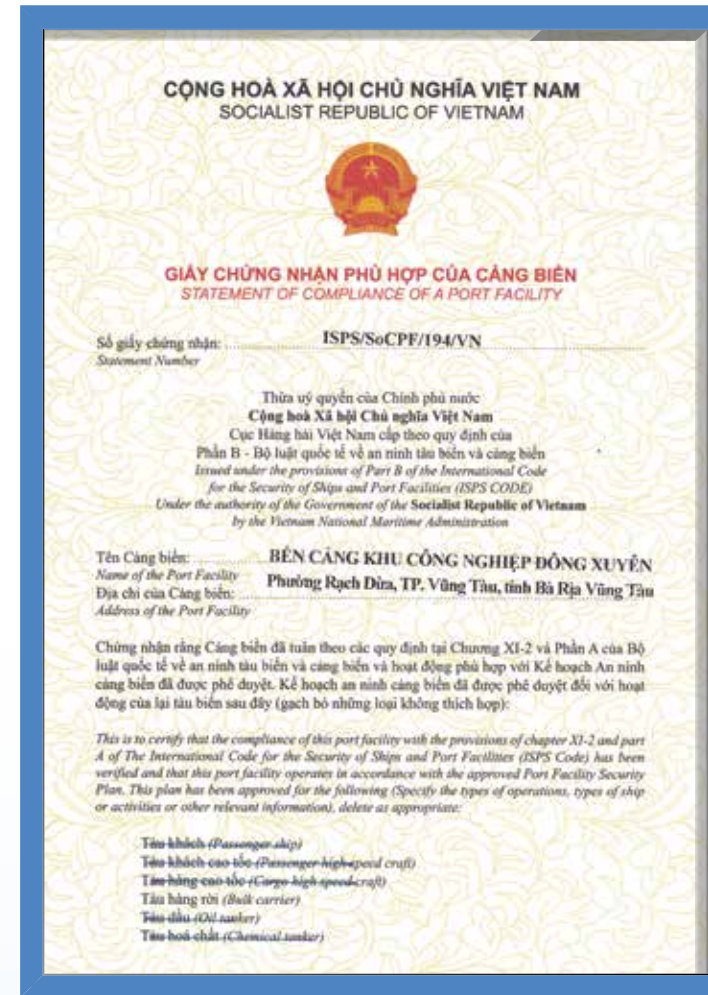

IV. INFRASTRUCTURE CAPACITY

1. Dong Xuyen Port facilities:

Dong Xuyen Port has been investing and constructing the following facilities:

- Jetty that can be moored Vessel with load capacity of up to 10,000 DWT
- Open and Closed Warehouse for goods storage
- Fabrication and Painting Workshop
- Fabrication Yard with high loading capacity
- Specialized Yard for Fabrication of Oil & Gas and other industrial overweight equipment
- Office for rent
- The system of three-phase substations with a total capacity of up to 5,470 kVA
- Water supply system
- Fire Fighting and Lightning System
- CCTV and access control system



**DONG XUYEN PORT
JOINT STOCK COMPANY**

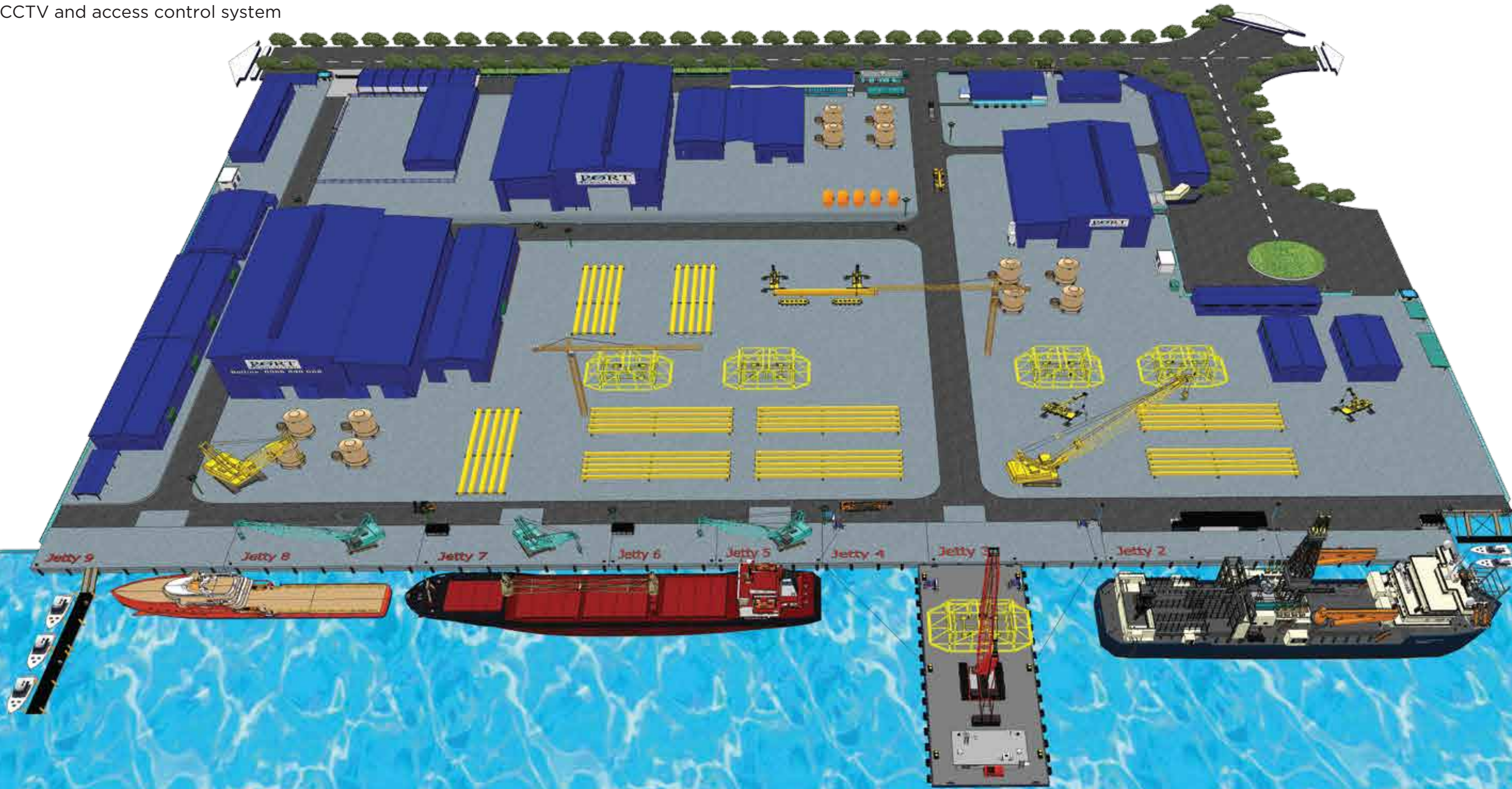

2. Some Photos Of Facilities:

OPEN WAREHOUSE



FABRICATION YARD



WAREHOUSE AND WORKSHOP



V. EQUIPMENT CAPACITY

1. Equipment list:

NO	DESCRIPTION	UNIT	Q'TY	REMARKS
1	180 tons Crawler Crane Kobelco	Ea	1	
2	260 tons Crawler Crane	Ea	1	
3	800 tons Crawler Crane	Ea	1	
4	450 tons Mobile Crane Liebherr	Ea	1	
5	250 tons Mobile Crane Demag AC665	Ea	1	
6	110 tons Mobile Crane Sumitomo SA1100	Ea	1	
7	80 tons Mobile Crane Grove	Ea	1	
8	70 tons Mobile Crane Zoomlion/XCMG	Ea	2	
9	50 tons Mobile Crane XCMG	Ea	3	
10	25 tons Mobile Crane Kato/Komatsu	Ea	2	
11	Cherry Picker 28m	Ea	2	
12	5 tons Forklift Truck Mitsubishi	Ea	2	
13	7 tons Forklift Truck Hyundai	Ea	4	
14	11 tons Forklift Mitsubishi	Ea	2	
15	SPT Trailer	Ea	5	
16	Transporter 120 tons	Ea	2	
17	40 tons Trailer	Ea	10	
18	20 tons Trailer	Ea	1	
19	Truck	Ea	20	
20	Car	Ea	3	
21	Crawler Excavator Komatsu PC38U	Ea	2	
22	Loadcell 50 tons, 100 tons, 150 tons	Ea	3	



2. Some Photos Of Equipment:

CRAWLER CRANE AND MOBILE CRANE



450 TONS CRAWLER CRANE
550 TONS MOBILE CRANE



800 TONS
CRAWLER CRANE



180 TONS CRAWLER CRANE



600 TONS CRAWLER CRANE

SELF-PROPELLED MODULAR TRANSPORTER (SPMT)



SPT



LOADCELL



VI. EXPERIENCE

1. List Of Major Project:

NO.	CONTRACT NO.	SCOPE WORK	CUSTOMER	YEAR
1	Service Supply contract No.: DXP-Q187-17-Topaz	Port and Logistics services for 07 vessels - Tengiz Project	Topaz Energy and Marine	2017
2	Service Supply contract No.: 21-2017/ KD-HĐDV/ ĐXP-LHDIVING	Loading 04 sets of chains & anchors to open yard and dismantle - Anchors and chains maintenance	Japan Drilling Company LTD/ Lam Hong Diving LTD	2017
3	Service Supply contract No.: DXP-Q141-Triyards	Port and miscellaneous services for berthing and repairing Liftboat - Jack-up rig Project	Triyards Holding Limited	2017
4	Service Supply contract No.: 19-2017/KD-HĐDV/ DXP-ALPHA	Load-out, seafastening and transporting Mid water Arch and lifting gear (508T) - Mid Water Arch Project	ALPHA ECC - PTSC/ Technip	2017
5	Service Supply contract No.: DXP-Q-251-18-NOV	Load-out, seafastening 33 Bulk Tanks(1064T) on HLV Eemslift Nadine - Fairweather Tanks Project	National Oilwell Varco Norway AS (NOV)	2018
6	Service Supply contract No.: DXP-Q-112-18-AECC	Load-out, seafastening, transporting 02 Converter Vessels (223T/ea) - JSW-DO-BOF Project	Alpha ECC/SMS Group	2018
7	Service Supply contract No.: DXP-Q-270-18-AECC	Load-out, seafastening, transporting 06 Vessels (27-105T) - Sao Vang Dai Nguyet Project	Alpha ECC/ PTSC	2018
8	Service Supply contract No.: 21-2018/AUSTAL-DXP	Engineering, constructing the shipbuilding workshop and providing for the lease of office, warehouse, CNC workshop, and stone yard	Austal Vietnam	2018
9	Service Supply contract No.: 24-2018/TM-HĐDV/ TT-DXP	Supply of installation of incoming power system for Hai Linh LNG Project - Hai Linh Vung Tau LNG Project	ITDA/LNG Hai Linh Vung Tau	2018

NO.	CONTRACT NO.	SCOPE WORK	CUSTOMER	YEAR
10	Service Supply contract No.: 31-2018/KD-HĐDV/ JDN-DXP	Port and logistics services for dredging operation - Long Son Petrochemicals Complex Project	Jan de Nul Group	2018
11	Service Supply contract No.: DXP-Q232-18-CM	Load-out Exhaust Gas Cleaning Unit - EGCUs Project	Clean Marine AS	2018
12	Service Supply contract No.: DXP-Q-006-19-VTSCO	Port and logistics services for High Speed Ferry - New build ferry	VTSCO/ Strategic Marine	2019
13	Services Supply contract No.: DXP-Q-095-19-MB	Load-out, seafastening services for EGCUs on vessels (50MW, 60 MW, 70MW) - Wartsila - Slatland Project	Alpha ECC/ Martin Bencher	2019
14	Service Supply contract No.: DXP-Q151-19	Seafastening services for EGCUs on vessels - EGCUs Project	Advanced Management Solutions Singapore Pte Ltd/Eunsan Shipping & Aircargo Co, Ltd/ Centrans International Corporation	2019
15	Service Supply contract No.: 07-2020/KD-HĐDV/ AUSTAL-DXP	Providing one-stop services for launching a two-hull high-speed ferry with length over all of 94 meters - width 26 m - Total weight of 1,780 tons	Austal Viet Nam	2020
16	Service Supply contract No.: DXP-Q-189-020	Provision of Manpower, Equipment and Port Services for Offloading 03 Transformers - Total weight 393T (131T/ea) at Dong Xuyen Port	Vietnam Global Transport Corporation	2020
17	Service Supply contract No.: DXP-Q-249-020	Loadout service for 08 sets of Boat Landing on BBC Newcastle vessel	Alpha AECC/ Bladt	2020
18	Service Supply contract No.: DXP-Q-189-020	Port Services for Offloading 03 Transformers - Total weight 420T (140T/ea)	Vietranstimex	2020

VI. EXPERIENCE

1. List Of Major Project:

NO.	CONTRACT NO.	SCOPE WORK	CUSTOMER	YEAR
19	Service Supply contract No.: H424-902-01R-6916	Launching vessel H424	Austal	2021
20	Service Supply contract No.: DXP-Q-105-021	Port Services for Offloading cargoes on Yamatai vessel (LOA=162M)	Alpha AECC/ Blatt	2021
21	Service Supply contract No.: 009-2021/KD-HDDV/ TN-DXP	Assembly, sea fastening and lashing for 750 tons and 1,250 tons crawler crane	Trung Nam Group	2021
22	Service Supply contract No.: SO.0121303-DV050	Infrastructure service for loadout 04 HRSG Modules - KANFA Project	PV Shipyard	2021
23	Service Supply contract No.: DXP-Q-004-22	Offloading from barge and assembly services for 600T crane (CC 2800) at DXP's yard	Cong Ly Company	2022
24	Service Supply contract No.: DXP-Q-152-22	Loadout service for 02 cargoes Module 225 tons & Stack 147 tons on barge Kim Heng 2378 (Flag: Singapore)	Chr. Th. Boe & Søn AS	2022
25	Service Supply contract No.: 018-2022/KD-HDDV/ DXP-TV	Sitemove loadout 02 packages (215T & 45T) Chemical Injection by SPMT, lashing, barge transporting to Phu My Port (Shipment 1) - MERO 3 Project	THORESEN VINAMA CO	2022
26	Service Supply contract No.: DXP-Q-214-22	Loadout 3 set of scubbers (20pcs/ 158.7T) on vessel MV HONOR SPRING - Wartsila Project	ALPHA ECC	2022
27	Service Supply contract No.: 016-2022/KD-HDDV/ DXP-ABSI	Provision of Berthing service and Maintenance and repair service for Deep Venture vessel (LOA= 149.4M)	PT ANGKASA BIRU SERVIS INDONESIA	2022
28	Service Supply contract No.: 004 - 2023/KD-HDDV/ ALPHA-DXP	Provision of Sitemove for 04 DUCT (total 660 tons) from Dong Xuyen Port to jetty and load out Breech Duct (266 tons) on barge Provide barge to transport 04 DUCT from Dong Xuyen Port to PV Shipyard	ALPHA ECC	2023
29	Service Supply contract No.: 005-2023/KD-HDDV/ DXP-PPL	Supply port services: Fabrication yard, lifting equipments and sea fastening (Project Barossa FPSO Project (357 tons/01 skid, total 06 skids)	PPL	2023

NO.	CONTRACT NO.	SCOPE WORK	CUSTOMER	YEAR
30	Service Supply contract No.: 009-2023/KD-HDDV/ DXP-PPL	Supply port services and sea fastening for H425 Vessel (Austal VN)	PPL	2023
31	Service Supply contract No.: 011 - 2023/KD-HDDV/ ALPHA-DXP and Appendix No.1,2,3,4,5	Provision of ship agent services, supply tugboats and port services for barges TIPM NO.514001 (DWT=23,000 and LOA=141 M) at Dong Xuyen Port	ALPHA ECC	2023
32	Service Supply contract No.: 002-2024/KD-HDDV/ DXP-TNSMC	Provision of port service - seafastening Piling Template (total 1,500 tons) on Trung Nam S02 barge at Dong Xuyen Port (Hai Long Project - Taiwan)	CSBC-DEME Wind Engineering Co., Ltd/ Trung Nam SMC	2024
33	Service Supply contract No.: DXP-Q-031-24 & 006-2024/KD-HDDV/ DXP-TCCT	Provision of loadout & seafastening 01 CRD Skid 87 tons (10.516m(L) x 7.520m(W) x 5.874 m(H)) and transportation by barge	ALPHA ECC/ Tan Cang - Cai Mep International Terminal Co., Ltd (TCIT)	2024
34	Service Supply contract No.: 006-2025/ KD-HDDV/ DXP-IKC	Provision of transporting, loadout, seafastening Aluminum Hull & Superstructure construction (44m x 8.2m x 9m) H655	IKC COMPONENTS VUNG TAU CO., LTD	2025
35	Service Supply contract No.: DXP-Q-160-25	Provision of loadout, lashing 01 Sheave Cluster (5,81mL x 5,63mW x 9,11mH; 92 tons)	VN PROJECTS CO.,LTD	2025
36	Service Supply Contract No.: 013-2025/ KD-HDDV/ DXP-VIET LONG	Provision of seafastening 02 Caissons (43.3Ml x 5.43mW x 5.1mH, 121 tons/ ea)	KUNYUEN INT'L SHIPPING CO.,LTD/ VIET LONG	2025
37	Service Supply Contract No.: 020-2025/KD-HDDV/ DXP-SMC	Infrastructure service for loadout Piling Template 2100T (56.36Ml x 52.42Mw x 23.95 mH).	TRUNG NAM SMC/AECC	2026
38	Service Supply Contract No.: 10-2020/ KD-HDDV/ 2020/AUSTAL - DXP	Infrastructure service for Launching H426 vessel (71.1mL x 14.6mW)	AUSTAL	2026
39	Service Supply Contract No.: DXP-Q-017-26	Provision of loadout, lashing 01 Knuckle boom crane (22.86 mL X 6.78 mW x 7.2 mH / 143.04 tons)	VN PROJECTS CO.,LTD	2026

2. Typical Completed Project

REFERENCE FOR BERTHING AND LOGISTICS SERVICES FOR VESSEL

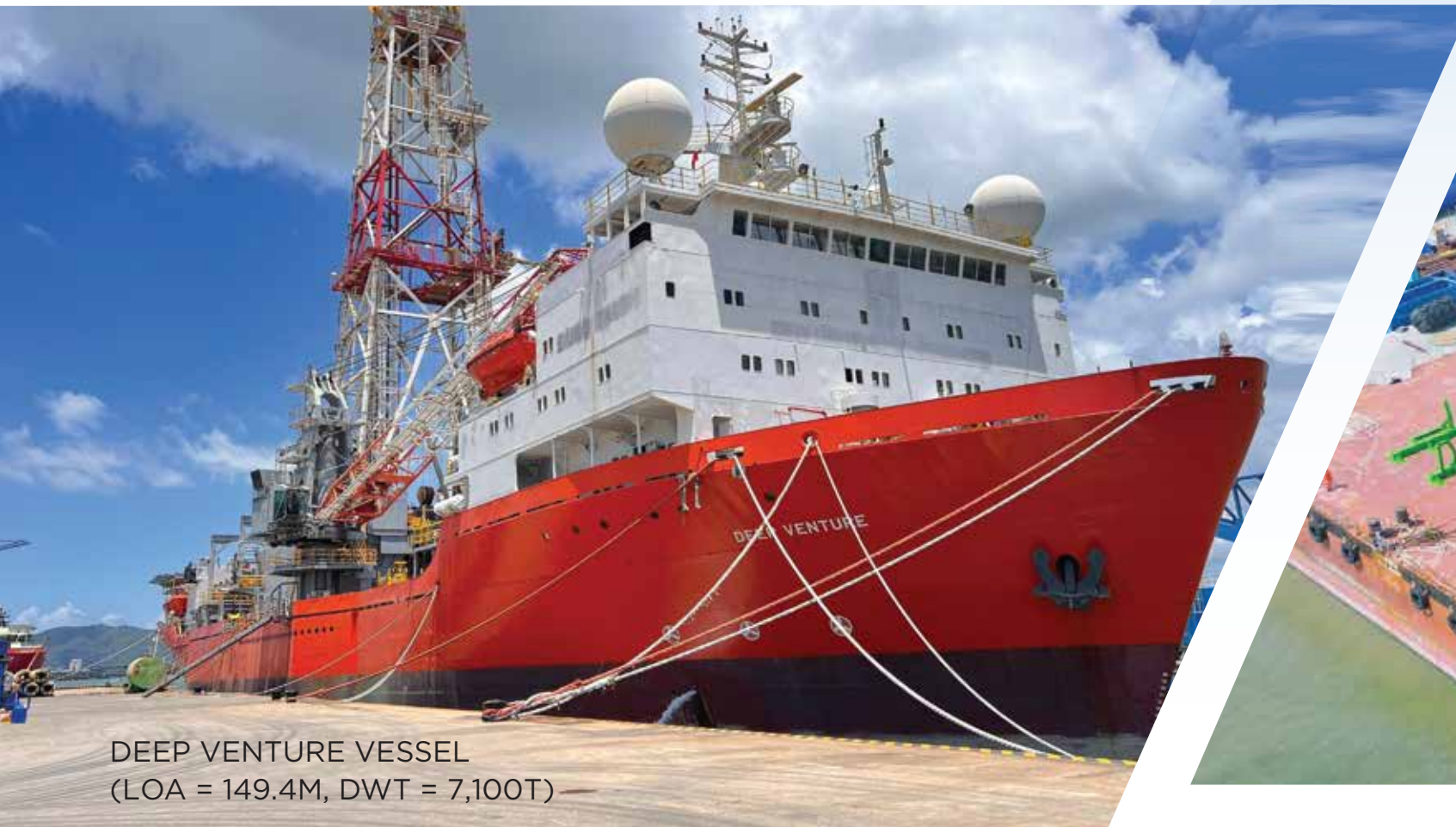

DEEP VENTURE VESSEL
(LOA = 149.4M, DWT = 7,100T)



TIPM NO.514001 BARGE
(LOA=141 M; DWT = 23,000; DRAFT = 2M)



YAMATAI VESSEL
(LOA = 162M, DWT = 19,818T)

2. Typical Completed Project



BIG LIFT VESSEL



BBC LOUISE VESSEL
(LOA = 137.95M, DWT = 2,100T)



YUZHOU QIHANG VESSEL
(LOA = 142 M, DWT = 12,135T)



ARMADA VESSEL

2. Typical Completed Project

REFERENCE FOR OVERSIZE
HEAVY LOAD OUT & LIFTING



REFERENCE FOR OVERSIZE HEAVY LOAD OUT & LIFTING



2. Typical Completed Project

REFERENCE FOR LOAD OUT & ASSEMBLY HEAVY CRANE



2. Typical Completed Project

REFERENCE FOR LOAD TESTING ACTIVITIES



2. Typical Completed Project

JETTY ACTIVITIES



MAINTENANCE AND REPAIRING VESSEL/ FLOATING VEHICLES



3. Our Major Customers & Partners

